



2025 SCHOLARSHIP PACKAGE

OMDREB ANNUAL SCHOLARSHIP



**The Oakville, Milton
and District Real Estate Board**

WELCOME

MESSAGE FROM OUR PRESIDENT



Dear Applicant,

Thank you for your interest in The Oakville, Milton and District Real Estate Board's (OMDREB) Annual Scholarship. It is my pleasure to provide the bright young minds of our local communities an opportunity to alleviate a small piece of the financial burden that comes with post-secondary education. Simultaneously, OMDREB's scholarship aims to play a role in raising awareness of issues that impact the lives of our family, friends, and community.

As a REALTOR®, I take great pride in assisting individuals and families with the biggest decision and transaction they will make in their lives: finding their dream home. REALTORS® are not just real estate professionals, they are neighbourhood experts, striving to become a pillar in the communities in which they live. Part of this service is charitable work, volunteerism, and giving back. Part of how OMDREB gives back is through this Annual Scholarship Program.

I am happy to say that for over 70 years, The Oakville, Milton and District Real Estate Board has assisted REALTORS® in extending this outreach by providing a vehicle for social responsibility. By participating in the REALTORS Care® Foundation, it enables OMDREB to support multiple local charities in addition to the annual President's Charity. This year, as President I have chosen to support a charity that is special to me: Lighthouse For Grieving Children and Families. You will encounter some themes throughout this year's scholarship essay choices that reflect the work Lighthouse does.

Thank you for choosing to participate in the OMDREB Annual Scholarship, and I look forward to reading your essay.

Ken Mazurek
2025 OMDREB President



ABOUT

LIGHTHOUSE FOR GRIEVING CHILDREN AND FAMILIES

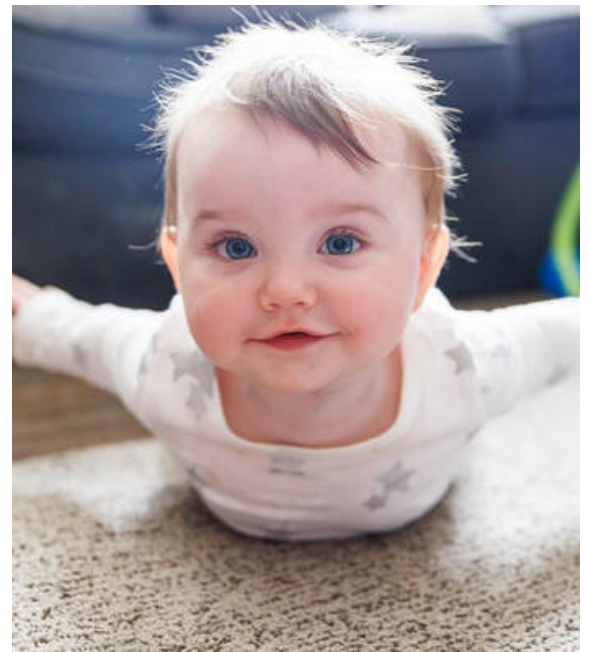

The Lighthouse for Grieving Children provides free peer support for grieving children, youth, and their families in Halton, Peel and beyond. We offer open-ended, on-going grief support groups to help children and their families re-adjust after the death of a parent or sibling. We provide a forum for friendship and self-help with others who have experienced a similar loss and develop coping skills after a life-altering death.

The experience of a “life-altering death” changes the entire family and will affect a child’s life from then onwards. Our families find and create a community of understanding, stability, and support. Bereaved children and teens can often feel powerless, angry, and isolated at school and with peers. At the Lighthouse, they meet others like them, no longer feeling “abnormal”; children feel permitted to grieve and ask questions, find resources in themselves and through new friendships, to adjust to their “new normal” and recover, living life post-death to their full potential.

ABOUT

OMDREB ANNUAL SCHOLARSHIP

OMDREB's Annual Scholarship provides students in our communities an opportunity to demonstrate their drive and passion to excel both inside and outside of the classroom. Each year, four bright young students are rewarded for their innovative, thought-provoking submissions that demonstrate their understanding of the various challenges facing the Halton community by putting a spotlight on societal and housing issues that affect us all.



This year, OMDREB's Annual Scholarship themes reflect our 2025 President's Charity, which is Lighthouse For Grieving Children and Families.

OMDREB would also like to acknowledge the Mayor of Oakville, Mr. Rob Burton and the Mayor of Milton, Mr. Gordon Krantz who have graciously supported our Annual Scholarship Program each year.

APPLICATION INFORMATION:

In order to have your application considered, please submit your written essay using the following formatting guidelines:

- Minimum 1,000 to maximum 1,500 words, typed, double spaced.
- Use Calibri size 12 font.
- Have your margins set to 2.54cm all around.
- Please ensure your submission is no longer than a maximum of 6 pages.

Up to Five (5) scholarships will be awarded in 2025. Each winner will receive \$2,000.

Note: If at any stage you require accommodation, please let us know prior to the application deadline and we will work with you to support your accessibility needs.

TOPICS

SELECT ONE OF THE FOLLOWING ESSAY TOPICS

- Take a moment to reflect on the word “home”. What does it mean to you?
- How are housing and the human connection inter-related?
- Provide your thoughts on grief and its impact in the home by selecting three of the following words: Reflect, Recover, Re-adjust, Safe Space, Support, Journey, Explore, Respect, Family, Communication.
- What recent changes in the Real Estate market do you believe will have the biggest impact for the remainder of the year? Why and how?
- Why is it important that services like Lighthouse remain funded in our society?



DETAILS

ELIGIBILITY REQUIREMENTS

- Completed application package emailed to communications@omdreb.ca on or before Wednesday, April 30, 2025 by 11:59pm
- Two brief letters of reference (including current contact information for each reference). References cannot be from relatives.
- Current academic transcript(s) from all secondary schools attended. Scans of transcripts are sufficient.
- Proof of enrollment to a post-secondary institution (which can be remitted when available).
- Written essay with a minimum 1,000 to maximum 1,500 words, typed, double spaced at a maximum of 6 pages. Please use Calibri size 12 font and have your margins set to 2.54cm all around.
- A referenced bibliography (where necessary).



DETAILS

THE FINE PRINT

You may enter one essay per topic if you choose, however, each applicant cannot be awarded more than one scholarship. Only one application is required. Incomplete submissions will not be considered.

Group essay applications/submissions will not be accepted. Essay submissions must be made by an individual only.

All essays must be submitted in English.

It is the applicant's sole responsibility to ensure that there is no plagiarism, Artificial Intelligence (AI), or copyright infringement in the submitted essay(s). Plagiarized and AI-generated material will result in an automatic disqualification which will be determined by OMDREB's sole discretion.

The OMDREB Annual Scholarship is open to graduating high school students residing locally and registered with a secondary school within OMDREB's jurisdiction ([found here](#)), or whose parent / guardian is a REALTOR® with The Oakville, Milton District Real Estate Board.

Note: Applicants are ONLY eligible in their graduating year of High school, entering their first year of post secondary.

Essay submissions will be judged by an independent panel of judges.

To maintain fairness and anonymity, applicant and secondary school names will be removed from all essay submissions that are presented to the panel of judges.

Scholarship award recipients will be contacted by end of day Monday, June 2, 2025 concerning the status of their submission. Please note that if you do not receive a response to your application by this date, you are not considered an award recipient.

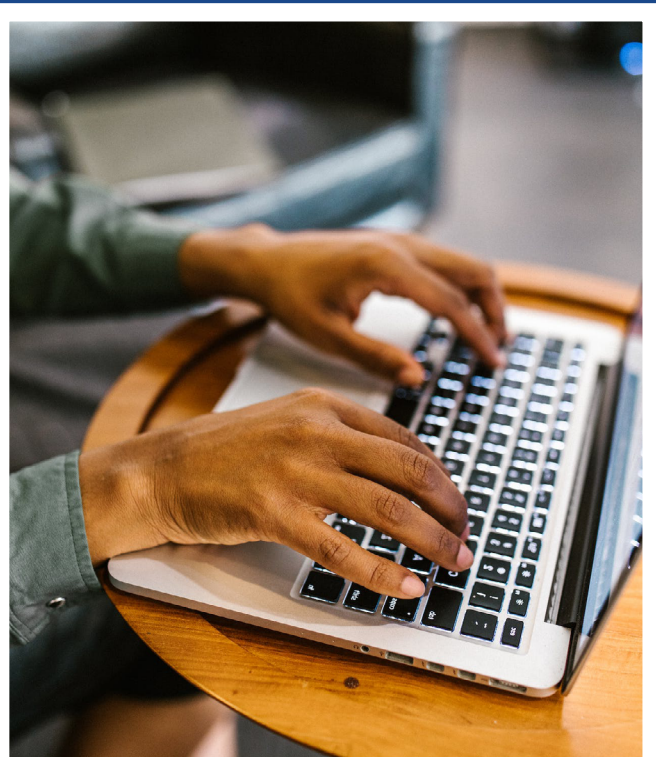

DETAILS

AWARD INFORMATION

A SCHOLARSHIP OF \$2,000 WILL BE AWARDED TO EACH WINNER AT A VIRTUAL PRESENTATION HOSTED BY THE OAKVILLE, MILTON AND DISTRICT REAL ESTATE BOARD ON WEDNESDAY, JUNE 18, 2025.



The decision of the panel of judges is final and is not subject to an appeal. Please note, if any information provided by the applicant is determined by OMDREB to be inaccurate or misleading, the submission will be disqualified.

OMDREB may cancel or revoke any awarded grant in its sole discretion. The applicant will be required to reimburse the amount of the grant immediately.

All applications must be submitted electronically via email by Wednesday, April 30, 2025 by 11:59pm.

No late submissions will be considered.



DETAILS

APPLICATION CHECKLIST



SUBMISSIONS WILL BE JUDGED ON THE FOLLOWING CRITERIA:

- Showing knowledge, analysis and perspective of the topic.
- Originality in approach and treatment of topic.
- Grammatical accuracy and organization of essay/content.
- Adherence to format and length rules.

MUST-HAVES

- Completed application package emailed on or before Wednesday, April 30, 2025 by 11:59pm to communications@omdreb.ca.
- Two brief letters of reference (including current contact information for each reference). References cannot be from relatives.
- Current academic transcript(s) from all secondary schools attended. Scans of transcripts are sufficient.
- Proof of enrollment to a post-secondary institution (which can be remitted when available).
- Written essay with a minimum 1,000 to maximum 1,500 words, typed, double spaced at a maximum of 6 pages. Please use Calibri size 12 font and have your margins set to 2.54cm all around.
- A referenced bibliography (where necessary).

Note: A minimum scoring standard is in effect. If this minimum standard is not met, The Oakville, Milton and District Real Estate Board reserves the right to not award any or all of the five (5) scholarships.

If at any stage you require accommodation, please let us know prior to the application deadline and we will work with you to support your accessibility needs.